

CITY OF NAPOLEON ZONING PERMIT APPLICATION

THIS APPLICATION IS FOR RESIDENTIAL DEMOLITIONS, FENCES, POOLS, SHEDS,
DRIVEWAYS, SIDEWALKS & SEWERS

P-16-0265

DATE 6/22/16 JOB LOCATION 1160 Chesterfield
 OWNER Jim Fitzenreiter TELEPHONE # 419-966-4430
 OWNER ADDRESS 1160 Chesterfield
 CONTRACTOR Holgate Lumber CELL PHONE # 419-599-1557
 DESCRIPTION OF WORK TO BE PERFORMED add 48' to Existing fence

ESTIMATED COMPLETION DATE 7-7-16 ESTIMATED COST \$1500-

DESCRIPTION	FEE	TOTAL COST
Demo Permit	(100.3100.46690) \$100.00	\$
Fence	(100.3100.46690) \$25.00	\$ <u>25.00</u>
Pool	(100.3100.46690) \$25.00	\$
Garage and Shed Under 200 SF (Detached)	(100.3100.46690) \$25.00	\$
Driveway	0	\$
Sidewalk/Curbing	0	\$
Sewer Outside	0	\$
Subtotal:		\$
		\$
TOTAL FEE:		\$ <u>25-</u>

I FULLY UNDERSTAND THAT NO EXCAVATION, CONSTRUCTION OR STRUCTURAL ALTERATION, ELECTRICAL OR MECHANICAL INSTALLATION OR ALTERATION OF ANY BUILDING STRUCTURE, SIGN, OR PART THEREOF AND NO USE OF THE ABOVE SHALL BE UNDERTAKEN OR PERFORMED UNTIL THE PERMIT APPLIED FOR HEREIN HAS BEEN APPROVED AND ISSUED BY THE CITY OF NAPOLEON BUILDING/ZONING DEPARTMENT.

I hereby certify that I am the Owner of the named property, or that the proposed work is authorized by the Owner of record and that I have been authorized by the Owner to make this application as his/her authorized agent and I agree to conform to all applicable laws of the jurisdiction. In addition, if a permit for Work described in this application is issued, I certify that the code official or the code official's authorized representative shall have the authority to enter areas covered by such permit at any reasonable hour to enforce the provisions of the code(s) applicable to such permit.

I HEREBY ACKNOWLEDGE THAT I HAVE READ AND FULLY UNDERSTAND THE ABOVE LISTED INSTRUCTIONS.

SIGNATURE OF APPLICANT: 	DATE: <u>6/22/16</u>	
PRINT NAME: <u>Brian Plummer</u>		
BATCH # <u>34556</u>	CHECK # <u>Cash</u>	DATE

Henry County GIS Web Map

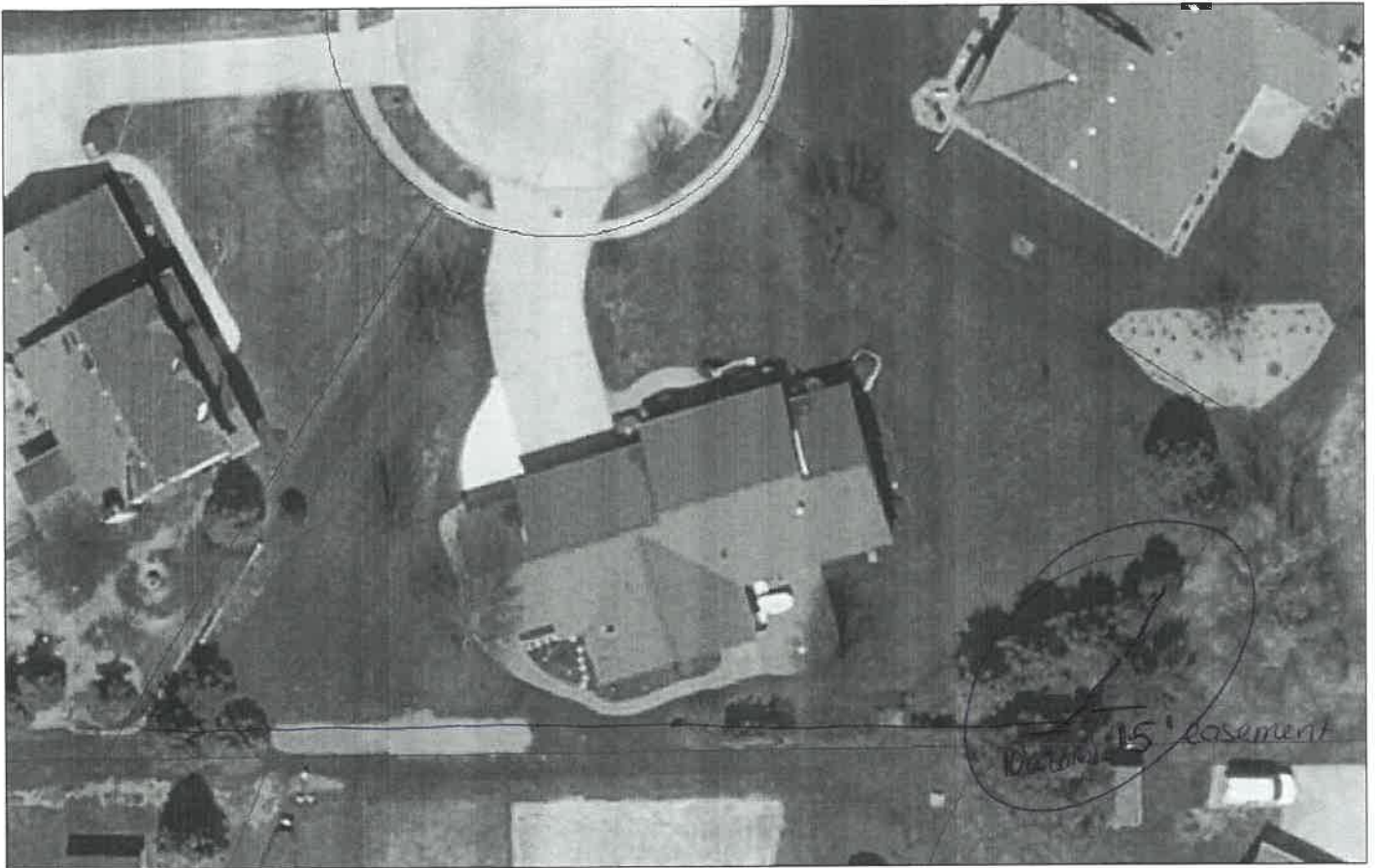

June 16, 2016

Parcels

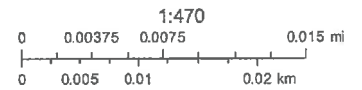

Dan Jenkins
Source: Esri, DigitalGlobe, GeoEye, Earthstar Geographics, CNES/Airbus

Henry County GIS
Henry County Engineer

Holgate Lumber
Jim Fitzenreiter
parcel 41-239580.0200
1160 Chesterfield